



## Betty Jane Hulse

May 29, 1936 - January 7, 2019

Betty Jane Hulse, 82, went to be with her Lord on Monday, January 7, 2019. She was born on May 29, 1936 in Watseka, the daughter of the late Howard Stump and the late Elvera Matthew. Betty Jane married Kenneth Hulse on October 6, 1956. He preceded her in death in 1987.

Betty Jane was a 1954 Watseka High School graduate. She was a secretary at Kankakee Welding for 15 years. She was very proud of her Swedish Heritage, was an expert pianist, and enjoyed watching the Chicago Bulls and playing cards.

Betty Jane was a member of Kankakee First Church of the Nazarene.

She is survived by her son and daughter-in-law Brian (Mary) Hulse of Bradley; two sisters and brothers-in-law Barb (Edward) Gounce of Bradley and Jennifer (Harold) Morris of Lafayette, IN; and a brother and sister-in-law Donald P. (Suzie) Callahan of Battleground, IN.

Visitation will be held on Thursday, January 10, 2019 from 11am until the 1pm funeral service at Kankakee First Church of the Nazarene. Burial will follow at Trinity Lutheran Cemetery in Herscher. In lieu of flowers, memorials may be made to Hospice of Kankakee Valley, Kankakee First Church of the Nazarene, or to the family wishes.

# Cemetery Details

## Trinity Lutheran Cemetery

Herscher, IL 60941

# Previous Events

## Visitation

JAN 10. 11:00 AM - 1:00 PM (CT)

Kankakee First Church of the Nazarene  
Kankakee, IL 60901

## Funeral Service

JAN 10. 1:00 PM (CT)

Kankakee First Church of the Nazarene  
Kankakee, IL 60901

# Tribute Wall



“ *Betty Jane Hulse*

February 03, 2023 at 04:30 AM



“ *My deepest sympathy being sent from my home in Arkansas. I shared the choir loft with Betty Jean. We shared women's ministry ideas and functions. Today she sings glory and praise in Heaven.*

**Chardell Smallwood** - January 10, 2019 at 05:37 PM



*Thank you Chardell, You probably know this. She was my "weekend Mom" and salvation during TIA's. She taught me many life lessons, good hugs when I needed them. Big Hugs to you cousin. Thanks for singing with her and give yourself and Dennis a slightly fat Bear hug. Jeff Lade*

**Jeff Lade** - July 18, 2021 at 03:39 PM



“ *To the Family and Friends of Betty Jane: I want to extend my sympathy to each of you on the passing of Betty Jane. Hold onto the loving memories of Betty Jane.*

*I visited Betty Jane while she was at Presence Heritage Village. I also visited Betty Jane when she was in the hospital.*

*I am so sorry for your loss.*

*Blessings of remembrances, Chaplain Carole R. DiZeo Director of Pastoral Care at Heritage Village*

**Carole R. DiZeo** - January 09, 2019 at 09:56 AM

MM

“ MR MRS lit a candle in memory of Betty Jane Hulse



MR MRS - January 09, 2019 at 08:18 AM



“ 26 files added to the album Life Tributes

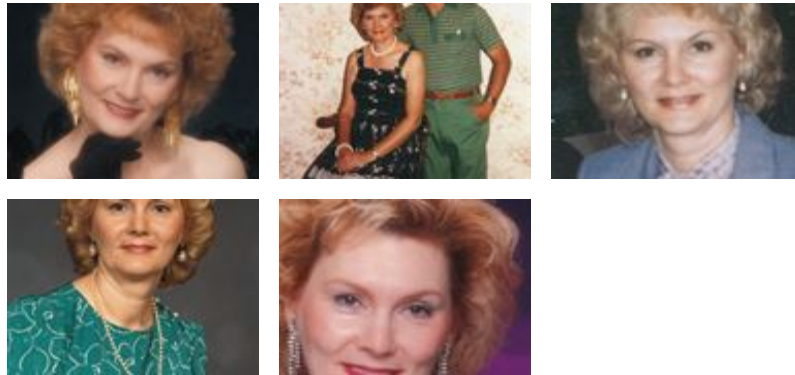

Schreffler Funeral Home - January 08, 2019 at 03:16 PM